36 Lake Avenue, Melrose, MA

Basement - 7'3" Ceilings
Approx. 283.6 sq. feet

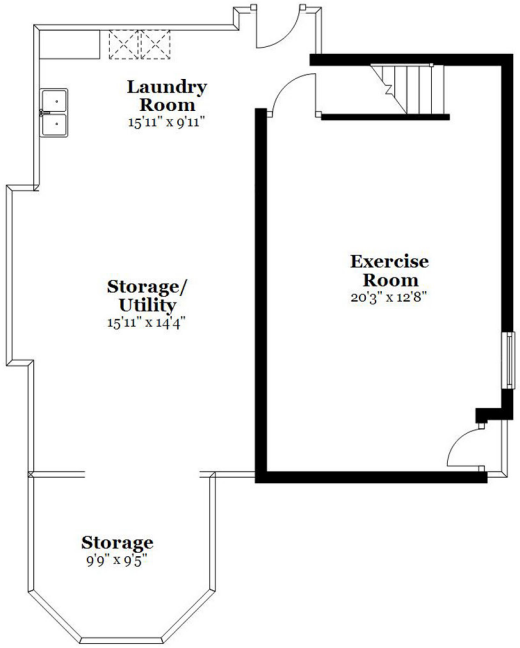

First Floor - 8'9" Ceilings
Approx. 1108.4 sq. feet

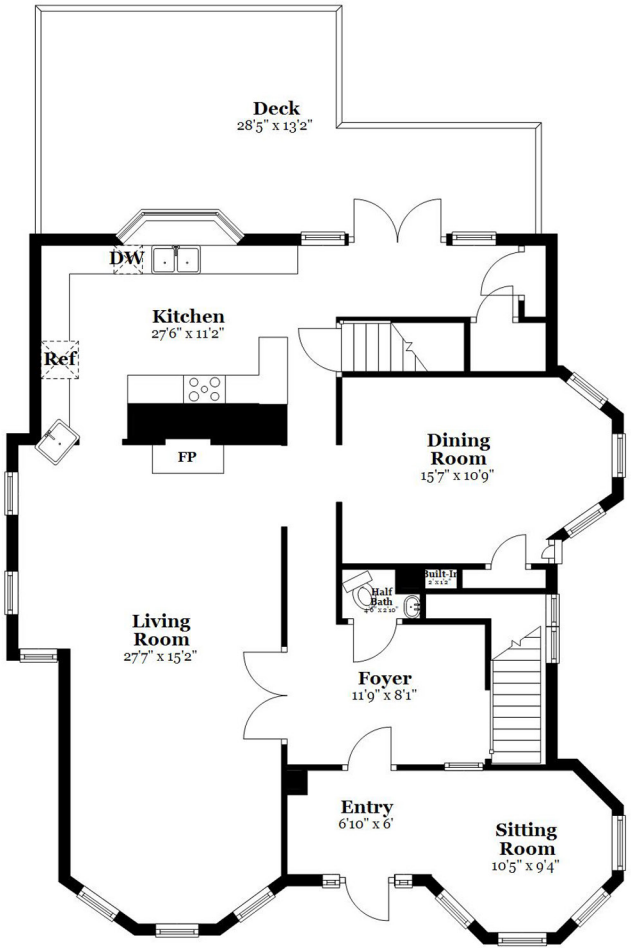

Second Floor - 8'9" Ceilings
Approx. 817.5 sq. feet

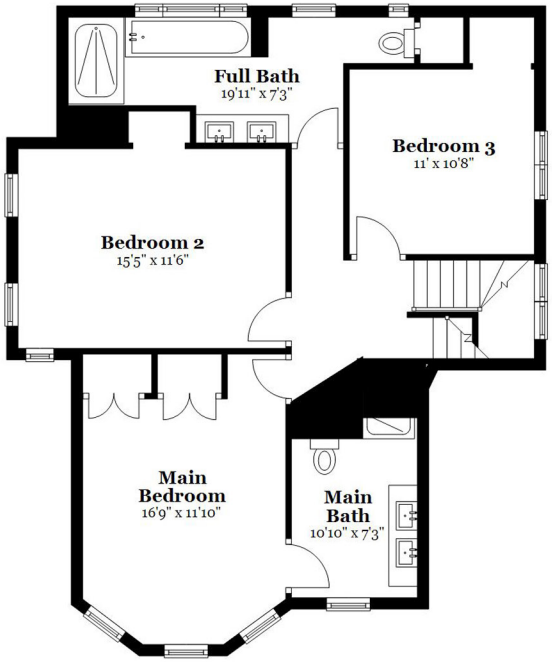

Third Floor - 7'7" Ceilings
Approx. 501.6 sq. feet

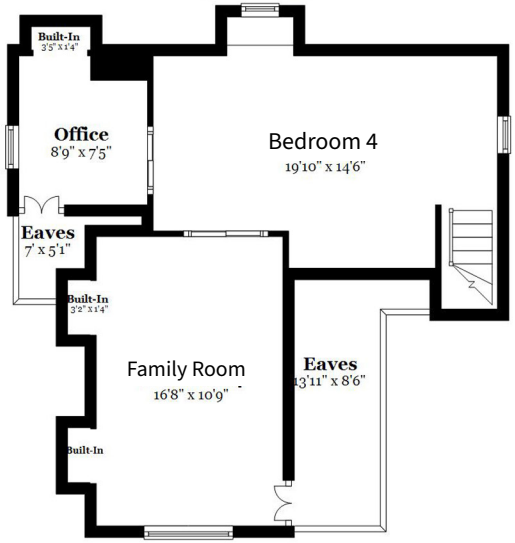

Detached Garage
Approx. 0.0 sq. feet

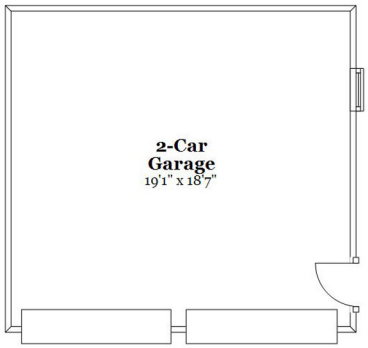

Plans are illustrative only. Dimensions, square footages, elevations and details may vary from the floor plans provided.